

KILLING ME SOFTLY WITH HIS SONG

NORMAN GIMBEL, CHARLES FOX
Arranged by William Sanford

1st Eb Alto Saxophone

- Staff 3:** Marked **Solo** and **mp**.
- Staff 4:** Continues the melodic line.
- Staff 5:** Marked **Alto Solo** and **Cresc.** at the end.
- Staff 6:** Marked **Eni.** and **mf**.
- Staff 7:** Marked **Solo**, **Eni.**, **f**, and **mf**.

CHES.

1st Eb Alto Saxophone

KILLING ME SOFTLY WITH HIS SONG

NORMAN GIMBEL, CHARLES FOX

Arranged by William Sanford

2nd E \flat Alto Saxophone

1. *cresc.*

2.

1.

pp

f

f

f

Ens.

Alto soli

cresc.

f

mf

pp

2nd Eb Alto Saxophone

KILLING ME SOFTLY WITH HIS SONG

NORMAN GIMBEL, CHARLES FOX
Arranged by William Sanford

1st B \flat Tenor Saxophone

1st Bb Tenor Saxophone

194

KILLING ME SOFTLY WITH HIS SONG

NORMAN GIMBEL, CHARLES FOX

Arranged by William Sanford

2nd B \flat Tenor Saxophone

crs.

ff

fff

f

fff

crs.

mf *fff* *fff*

ff

2nd Bb Tenor Saxophone

KILLING ME SOFTLY WITH HIS SONG

NORMAN GIMBEL, CHARLES FOX

Arranged by William Sanford

E \flat Baritone Saxophone

Slowly **A** 3 *Moderate Rock Ballad Tempo* (♩=116)

Rubato *mp* *mf*

4

B 7

Cresc.

C *mf*

f *mf*

mp

E♭ Baritone Saxophone

KILLING ME SOFTLY WITH HIS SONG

NORMAN GIMBEL, CHARLES FOX
Arranged by William Sanford

1st B \flat Trumpet

75247

75247

1st Bb Trumpet

KILLING ME SOFTLY WITH HIS SONG

NORMAN GIMBEL, CHARLES FOX
Arranged by William Sanford

2nd B \flat Trumpet

Slowly
[A] 4
Rubato

Moderate Rock Ballad Tempo (♩ = 116)
mp *mf* *mp*

4

[B] 7
mp

2 [C] 1
cresc. *mf*

f

mf

2nd B \flat Trumpet

KILLING ME SOFTLY WITH HIS SONG

NORMAN GIMBEL, CHARLES FOX
Arranged by William Sanford

3rd B \flat Trumpet

3rd Bb Trumpet

KILLING ME SOFTLY WITH HIS SONG

NORMAN GIMBEL, CHARLES FOX
Arranged by William Sanford

4th B \flat Trumpet

4th Bb Trumpet

KILLING ME SOFTLY WITH HIS SONG

194

NORMAN GIMBEL, CHARLES FOX
Arranged by William Sanford

1st Trombone

1st Trombone

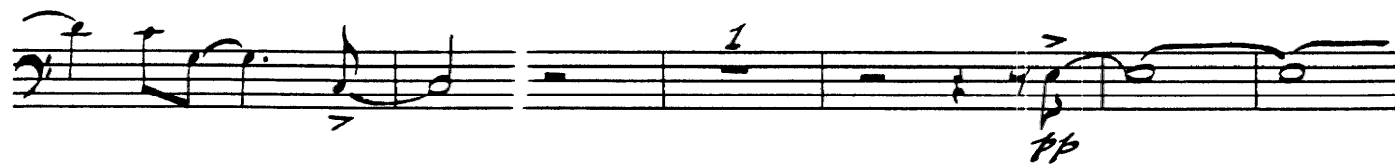
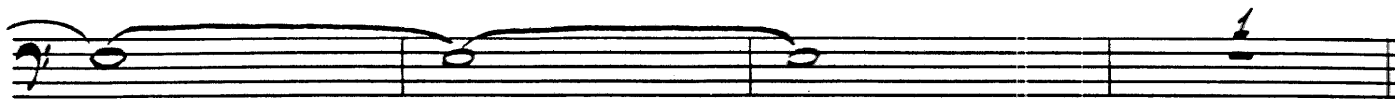

KILLING ME SOFTLY WITH HIS SONG

NORMAN GIMBEL, CHARLES FOX
Arranged by William Sanford

2nd Trombone

2nd Trombone

194

KILLING ME SOFTLY WITH HIS SONG

NORMAN GIMBEL, CHARLES FOX
Arranged by William Sanford

3rd Trombone

3rd Trombone

KILLING ME SOFTLY WITH HIS SONG

NORMAN GIMBEL, CHARLES FOX
Arranged by William Sanford

4th Trombone (Bass)

4th Trombone (Bass)

KILLING ME SOFTLY WITH HIS SONG

NORMAN GIMBEL, CHARLES FOX
Arranged by William Sanford

Acoustic Guitar

Slowly

A *Rubato*

Moderate Rock Ballad Tempo (♩ = 116)

Am *D* *G* *F* *C*

B *Dm7* *G7* *CM2D7* *Fm2D7*

Dm7 *G7* *Am*

Dm7 *G7* *C* *E7* *Am6 E7*

cresc.

C *Am* *F* *G* *C*

Am *D* *G* *F* *C* *F*

Acoustic Guitar

2 A

Dm7 G Cmaj7 Fmaj7 mp

Dm7 G Am 1

Dm7 G7 C E7 Amb E7 cresc.

E Am F G C mf

Am D G F f

C F 4

1. 2 2. Amaj7 p

KILLING ME SOFTLY WITH HIS SONG

Electric Guitar

NORMAN GIMBEL, CHARLES FOX
Arranged by William Sanford

Slowly
[A] 4

Rubato

Moderate Rock Ballad Tempo (♩ = 116)
Am D G F C

mp *mf* *mp*

F A

[B] Dm7 G7 Cm7 Fm7

mp

Dm7 G7 (Am) 1

Dm7 G7 C E7 Am6 E7

Chesc.

[C] Am F G7 C

mf

Am D G F C F

f *mf*

Electric Guitar

2 *A solo* *mp*

Dm7 *G* *Cmaj7* *Fmaj7* *mp*

Dm7 *G* *Am*

Dm7 *G7* *C* *E7* *Am6 E7* *cresc.*

A *F* *G* *C* *mf*

Am *D* *G* *F* *C* *f*

F *2 solo A* *mp*

1. 2. *Amaj7* *pp*
Chord

KILLING ME SOFTLY WITH HIS SONG

NORMAN GIMBEL, CHARLES FOX

Arranged by William Sanford

Drums

KILLING ME SOFTLY WITH HIS SONG

Piano

NORMAN GIMBEL, CHARLES FOX
Arranged by William Sanford

127

Slowly Fl.
A

Rubato
mp
G7
Am7

*Moderate Rock Ballad Tempo (♩ = 116)
+ Tpts.*

Am(♭9) Am D G F C
mf
mp

Fl.

F
Bbm7 A Dim.

Sxs.

mp
Dm7 G7 Cm7 Fm7 Dm7 G7

Am Dm7 G7 C E7
Cresc.
Amb E7

Piano 2

mf
Am F G7 C

Tpts.

f
Am D G F C *mf*

Sxs.

mp
F Bbmaj7 F#A

Tpts.

mp
Dm7 G7 Cmaj7 Fmaj7 Dm7 G7

Al. Sxs.

Am Dm7 G7

KILLING ME SOFTLY WITH HIS SONG

194

Bass Guitar

NORMAN GIMBEL, CHARLES FOX

Arranged by William Sanford

Slowly
A
Rubato
mf

Moderate Rock Ballad Tempo (♩=116)
mf
mf

mf

B
mf

mf

mf

mf

f
mf
mf

Bass Guitar

KILLING ME SOFTLY WITH HIS SONG

194

String Bass

NORMAN GIMBEL, CHARLES FOX
Arranged by William Sanford

Slowly
A 3

Rubato *mp*

Moderate Rock Ballad Tempo (♩=116)

mf *mp*

3

B *mp*

Cresc.

C *mf*

f *mf* *mp*

Chord

Chord

String Bass

KILLING ME SOFTLY WITH HIS SONG

By NORMAN GIMBEL • CHARLES FOX

Arranged by
WILLIAM SANFORD

Expanded Instrumentation

FULL SCORE

- Full Score
- Flute
- Oboe
- 2 Bb Clarinets
- Bass Clarinet
- 2 F Horns
- 5 Saxophones
- 4 Trumpets
- 4 Trombones
- Piano
- String Bass
- Bass Guitar
- Electric Guitar
- Acoustic Guitar
- Drums

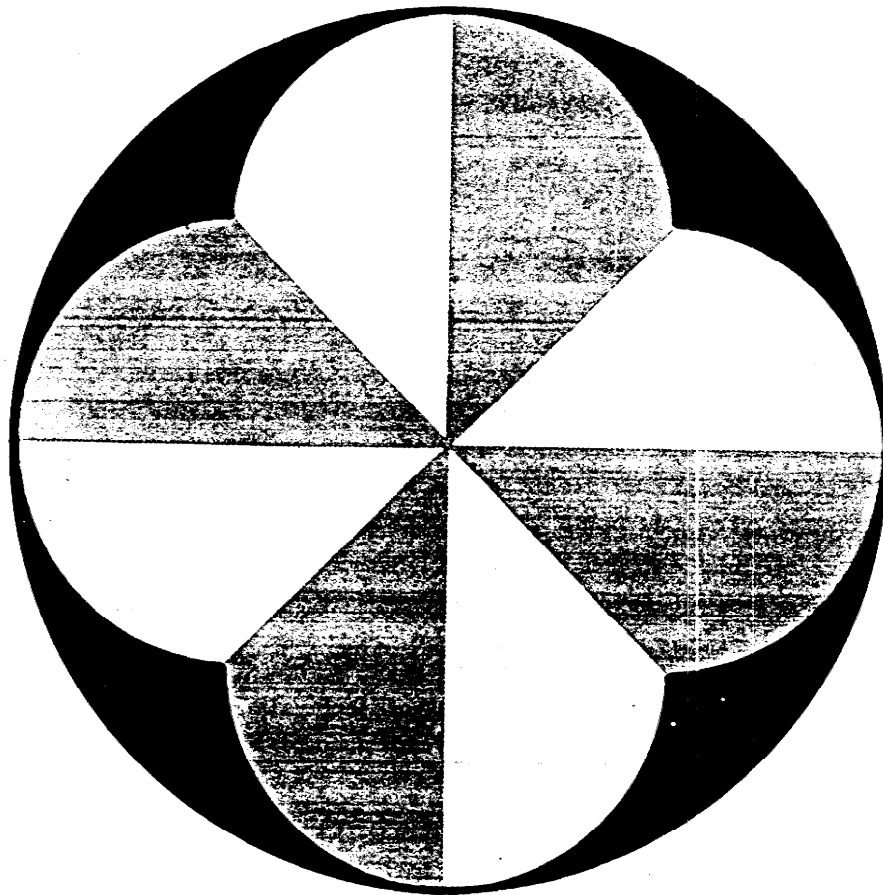

KILLING ME SOFTLY WITH HIS SONG

NORMAN GIMBEL, CHARLES FOX

Arranged by William Sanford

FULL SCORE Playing time: approximately 31 minutes

The musical score is arranged for a full orchestra and includes the following instruments and parts:

- C Flute:** Starts with a *Slowly* tempo and *Rubato* marking.
- Oboe:** Also marked *Rubato*.
- 1st & 2nd B♭ Clarinets:** Marked *Rubato*.
- E♭ Bass Clarinet:** Marked *Rubato*.
- 1st & 2nd F Horns:** Marked *Rubato*.
- 1st E♭ Alto Saxophone:** Features a *Solo* section.
- 2nd E♭ Alto Saxophone:** Marked *Rubato*.
- 1st B♭ Tenor Saxophone:** Marked *Rubato*.
- 2nd B♭ Tenor Saxophone:** Marked *Rubato*.
- E♭ Baritone Saxophone:** Marked *Rubato*.
- Bass Guitar:** Marked *Rubato*.
- 1st B♭ Trumpet:** Marked *Rubato*.
- 2nd B♭ Trumpet:** Marked *Rubato*.
- 3rd B♭ Trumpet:** Marked *Rubato*.
- 4th B♭ Trumpet:** Marked *Rubato*.
- 1st Trombone:** Marked *Rubato*.
- 2nd Trombone:** Marked *Rubato*.
- 3rd Trombone:** Marked *Rubato*.
- 4th Trombone (Bass):** Marked *Rubato*.
- Electric Guitar:** Marked *Rubato*.
- Guitar:** Marked *Rubato*.
- Piano:** Marked *Rubato*.
- String Bass:** Marked *Rubato*.
- Drums:** Marked *Rubato*.

This is a page of a musical score, page 3, for a large orchestra. The score is arranged vertically in systems. The instruments included are:

- Woodwinds:** Flute (Fl.), Oboe (Ob.), Clarinet (Cls.), Bass Clarinet (B. Cl.), and Bassoon (F. Hns.).
- Saxophones:** 1st and 2nd Alto Saxophone (1st A. Sax., 2nd A. Sax.), 1st and 2nd Tenor Saxophone (1st T. Sax., 2nd T. Sax.), Baritone Saxophone (Bar. Sax.), and Bass Guitar (B. Guit.).
- Brass:** 1st through 4th Trumpets (1st Trpt., 2nd Trpt., 3rd Trpt., 4th Trpt.), 1st through 4th Trombones (1st Trb., 2nd Trb., 3rd Trb., 4th Trb.), and Electric Guitar (El. Guit.).
- Strings:** Guitar (Guit.), Piano (Piano), String Bass (Str. Bass.), and Drums (Drums).

The score features various musical notations and dynamics. Key markings include:

- Dynamics:** *mp* (mezzo-piano), *p* (piano), *dim.* (diminuendo), *pp* (pianissimo), and *fff* (fortississimo).
- Articulation:** *col.* (colla parte), *sol.* (solo), and *Solo*.
- Other markings:** *E*, *C*, *F*, and *A* (likely chord symbols or fingerings), and *Strain A* for the piano.

Fl.
Ob.
Cls.
B. Cl.
F. Hns.

1st A. Sax. *Solo*
2nd A. Sax. *mp*
1st T. Sax.
2nd T. Sax.
Bar. Sax.
B. Guit.

1st Trpt.
2nd Trpt.
3rd Trpt.
4th Trpt.

1st Trb.
2nd Trb.
3rd Trb.
4th Trb.

El. Guit.
Guit.
Piano
Str. Bass.
Drums

This page of a musical score is for a large ensemble. The instruments listed on the left are:

- Fl. (Flute)
- Ob. (Oboe)
- Cl. (Clarinet)
- B. Cl. (Bass Clarinet)
- F. Hrn. (French Horn)
- 1st A. Sax. (1st Alto Saxophone)
- 2nd A. Sax. (2nd Alto Saxophone)
- 1st T. Sax. (1st Tenor Saxophone)
- 2nd T. Sax. (2nd Tenor Saxophone)
- Bar. Sax. (Baritone Saxophone)
- B. Guit. (Bass Guitar)
- 1st Trpt. (1st Trumpet)
- 2nd Trpt. (2nd Trumpet)
- 3rd Trpt. (3rd Trumpet)
- 4th Trpt. (4th Trumpet)
- 1st Trb. (1st Trombone)
- 2nd Trb. (2nd Trombone)
- 3rd Trb. (3rd Trombone)
- 4th Trb. (4th Trombone)
- El. Guit. (Electric Guitar)
- Guit. (Acoustic Guitar)
- Piano
- Str. Bass. (String Bass)
- Drums

- Fl.:** *mp*, *col*, *cresc.*
- Ob.:** *col*, *cresc.*
- Cl.:** *mp*, *col*, *cresc.*
- B. Cl.:** *mp*, *col*, *cresc.*
- F. Hrn.:** *mp*, *col*, *cresc.*
- 1st A. Sax.:** *mp*, *col*, *cresc.*
- 2nd A. Sax.:** *col*, *cresc.*
- 1st T. Sax.:** *col*, *cresc.*
- 2nd T. Sax.:** *col*, *cresc.*
- Bar. Sax.:** *col*, *cresc.*
- B. Guit.:** *col*, *cresc.*
- 1st Trpt.:** *mp*, *col*, *cresc.*
- 2nd Trpt.:** *mp*, *col*, *cresc.*
- 3rd Trpt.:** *col*, *cresc.*
- 4th Trpt.:** *col*, *cresc.*
- 1st Trb.:** *mp*, *col*, *cresc.*
- 2nd Trb.:** *mp*, *col*, *cresc.*
- 3rd Trb.:** *mp*, *col*, *cresc.*
- 4th Trb.:** *mp*, *col*, *cresc.*
- El. Guit.:** *col*, *cresc.*
- Guit.:** *col*, *cresc.*
- Piano:** *col*, *cresc.*
- Str. Bass.:** *col*, *cresc.*
- Drums:** *col*, *cresc.*

Additional markings include *Am*, *Dm7*, *G7*, *C*, *E7*, and *Amb. E7* for guitar parts, and *24/32* and *3/11* for saxophone parts.

Fl. *mf* *solos* *f*

Ob. *mf* *unis.* *col.* *f*

Cl. *mf* *unis.* *f*

B. Cl. *mf* *col.* *f*

F. Hns. *mf* *Solo* *ad lib* *f*

1st A. Sax. *mf* *Eni.* *col.* *f*

2nd A. Sax. *mf* *f*

1st T. Sax. *mf* *f*

2nd T. Sax. *mf* *col.* *f*

Bar. Sax. *mf* *f*

B. Guit. *mf* *f*

1st Trpt. *mf* *f*

2nd Trpt. *mf* *col.* *f*

3rd Trpt. *mf* *col.* *f*

4th Trpt. *mf* *col.* *f*

1st Trb. *mf* *f*

2nd Trb. *mf* *f*

3rd Trb. *mf* *f*

4th Trb. *mf* *f*

El. Guit. *mf* *f*

Guit. *mf* *Am* *f* *G7* *C* *Am* *f*

Piano *mf* *f*

Str. Bass. *mf* *f*

Drums *mf* *f*

Fl. *Solo mp*

Ob.

Cl.

B. Cl.

F. Hns.

1st A. Sax.

2nd A. Sax.

1st T. Sax.

2nd T. Sax.

Bar. Sax.

B. Guit.

1st Trpt. *mp Trpt Solo*

2nd Trpt. *col*

3rd Trpt. *col*

4th Trpt. *col*

1st Trb. *p*

2nd Trb. *col*

3rd Trb. *col*

4th Trb. *col*

El. Guit. *A mp*

Guit. *col DM7 mp 6 Cmaj7 Fmaj7*

Piano *mp*

Str. Bass.

Drums *mp*

This page contains the musical score for page 10 of a band arrangement. The score is divided into two systems. The first system includes Flute (Fl.), Oboe (Ob.), Clarinet (Cl.), Bass Clarinet (B. Cl.), and French Horns (F. Hns.). The second system includes 1st and 2nd Alto Saxophones (1st A. Sax., 2nd A. Sax.), 1st and 2nd Tenor Saxophones (1st T. Sax., 2nd T. Sax.), Baritone Saxophone (Bar. Sax.), Bass Guitar (B. Guit.), 1st through 4th Trumpets (1st Trpt. to 4th Trpt.), 1st through 4th Trombones (1st Trb. to 4th Trb.), Electric Guitar (El. Guit.), Acoustic Guitar (Guit.), Piano, String Bass (Str. Bass), and Drums. The score features a variety of musical notations including notes, rests, and dynamic markings such as *cresc.*, *mf*, and *mfz*. A vertical bar line is present in the middle of the page, and a rehearsal mark is visible in the Brass section.

- Drums
- Str. Bass
- Piano
- Ctr.
- Fl. Ctr.
- 1st Trp.
- 2nd Trp.
- 3rd Trp.
- 4th Trp.
- 1st Trpt.
- 2nd Trpt.
- 3rd Trpt.
- 4th Trpt.
- B. Ctr.
- Bar. Sax.
- 1st T. Sax.
- 2nd T. Sax.
- 1st A. Sax.
- 2nd A. Sax.
- F. Hrn.
- B. Cl.
- Clf.
- Ob.
- Fl.

This page of a musical score is for a large ensemble, featuring the following instruments and parts:

- Flute (Fl.):** Part with dynamics *mp* and *pp*.
- Oboe (Ob.):** Part with dynamics *mp* and *pp*.
- Clarinet (Cls.):** Part with dynamics *mp* and *pp*.
- Bass Clarinet (B. Cl.):** Part with dynamics *mp* and *pp*.
- French Horns (F. Hns.):** Part with dynamics *mp* and *pp*.
- Saxophones:** 1st A. Sax., 2nd A. Sax., 1st T. Sax., 2nd T. Sax., and Bar. Sax. with dynamics *pp*.
- Bass Guitar (B. Guit.):** Part with dynamics *pp*.
- Trumpets:** 1st Trpt., 2nd Trpt., 3rd Trpt., and 4th Trpt. with dynamics *mp* and *pp*.
- Trumpets:** 1st Trb., 2nd Trb., 3rd Trb., and 4th Trb. with dynamics *pp*.
- Guitars:** EL Guit. and Guit. with dynamics *pp*.
- Piano:** Part with dynamics *pp*.
- String Bass (Str. Bass.):** Part with dynamics *pp*.
- Drums:** Part with dynamics *pp*.
